LIFE ON ISLANDS

BIODIVERSITY IN SICILY AND SURROUNDING ISLANDS

Studies dedicated to Bruno Massa

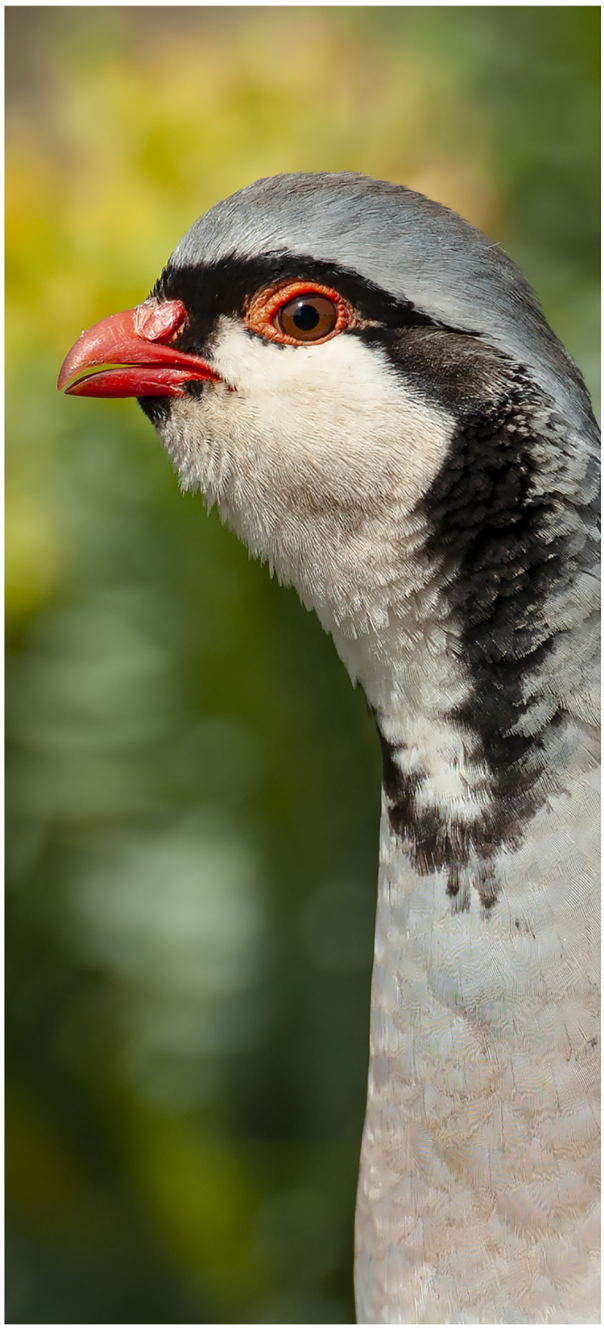

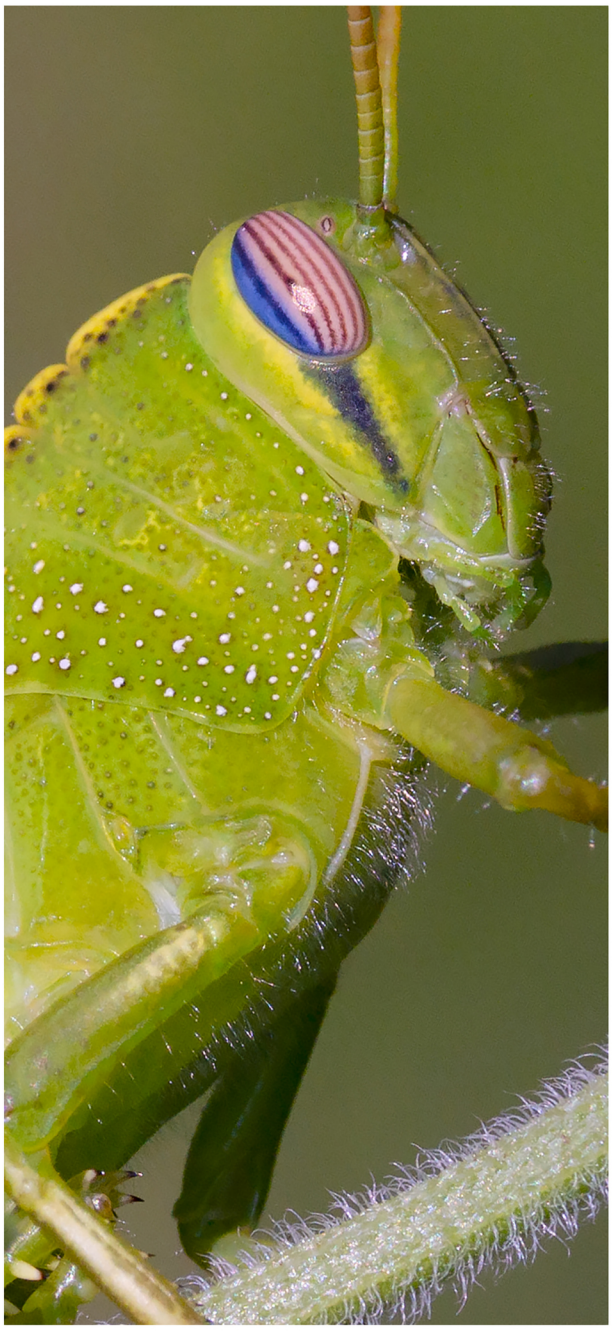

edizioni danaus

Tommaso La Mantia, Emilio Badalamenti, Attilio Carapezza,
Pietro Lo Cascio & Angelo Troia (Editors)

LIFE ON ISLANDS. 1

Biodiversity in Sicily and surrounding islands

Studies dedicated to Bruno Massa

edizioni danaus

On the front cover a Sicilian rock partridge, *Alectoris graeca whitakeri* Schiebel, 1934 and an Egyptian locust, *Anacridium aegyptium* (Linnaeus, 1764); on the back cover a summer image of Linosa Island (photos T. Puma).

Recommended citation for this volume
Citazione consigliata del volume

La Mantia T., Badalamenti E., Carapezza A., Lo Cascio P. & Troia A. (Eds.) 2020. Life on islands. 1. Biodiversity in Sicily and surrounding islands. Studies dedicated to Bruno Massa. Edizioni Danaus, Palermo, 492 pp.

Recommended citation for an article in this volume
Citazione consigliata di un contributo

Carapezza A. 2020. The heteropterological exploration of Sicily, pp. 125-150. In: La Mantia T., Badalamenti E., Carapezza A., Lo Cascio P. & Troia A. (Eds.), Life on islands. 1. Biodiversity in Sicily and surrounding islands. Studies dedicated to Bruno Massa. Edizioni Danaus, Palermo.

© Tutti i diritti riservati
© *All Rights Reserved*

Edizioni Danaus
Via Vincenzo Di Marco, 43 – 90143 Palermo
www.edizionidanaus.com
edizionidanaus@gmail.com

Progetto e Impaginazione Grafica
Loredana Greco, Ignazio Sparacio - Palermo

ISBN 978-88-97603-26-9

INDEX

Stefano Colazza
Foreword pag. 3

Attilio Carapezza
Introduction. The Joyful Biophilia of Bruno Massa » 5

Paola Quatrini & Marcello Tagliavia
Microbial Diversity in Sicilian Volcanic/Geothermal Sites » 11

Pietro Lo Cascio & Salvatore Pasta
Bio-ecological survey on the Vascular Flora of the Satellite Islets of the Aeolian Archipelago (South-Eastern Tyrrhenian Sea, Italy) » 21

Angelo Troia
Homage to Proserpina, or: why did the charophytes of the Pergusa Lake vanish? » 47

Haralabos Tsolakis, Ernesto Ragusa, Milko Sinacori, Salvatore Ragusa Di Chiara
Phytoseiidae (Acari: Parasitiformes) of Sicily (Italy): species diversity after half a Century of Surveys » 53

Federico Marrone & Luca Vecchioni
The genus *Daphnia* in Sicily and Malta (Crustacea, Branchiopoda, Anomopoda) » 105

Attilio Carapezza
The Heteropterological Exploration of Sicily » 125

Pietro Lo Cascio
An Annotated Entomological Bibliography of the Aeolian Islands » 151

Marcello Romano
Insects of Lampedusa, Linosa and Pantelleria: Addenda to the 1995 Checklist » 179

Marcello Arnone & Marcello Romano
Preliminary checklist of the Coleoptera Scarabaeoidea of Sicily » 209

Michele Bellavista & Ignazio Sparacio
Larval morphology of the Sicilian endemic *Protatia* (*Netocia*) *squamosa squamosa* (Lefebvre, 1827) (Coleoptera: Scarabaeoidea: Cetoniidae) » 219

Giuliano Cerasa & Gabriella Lo Verde
Updated Checklist of Sicilian Cynipidae (Hymenoptera) forming Leaf-Galls on *Quercus* spp. and illustrated key of their galls » 227

Virgilio Caleca & Francesco Tortorici
Scelionidae (Hymenoptera: Platygastroidea) recorded in Italy and their known hosts » 239

Ignazio Sparacio, Michele Bellavista & Giuliano Cerasa
An unpublished document on the scientific works of Teodosio De Stefani (1853–1935) » 257

Angela Cannizzaro, Camillo A. Cusimano, Gabriella Lo Verde
Relationship between Blue Tit, Great Tit and Green Oak Moth in a Sicilian Oak Wood » 277

John J. Borg
Italian Ornithologists and the Birds of Malta » 285

Rosa Termine, Natalino Cuti & Giovanni Cumbo
Contribution of scientific ringing activity to the study of Ornithic Biodiversity in the "Special Nature Reserve" of Lake Pergusa (En), through the Ringing Technique » 293

Domenica Emanuela Canale & Natalino Cuti
A short note on the spring bird migration across Ustica Island (Southern Tyrrhenian Sea, Italy): 2000-2019 » 305

Andrea Cairone, Carlo Di Leo, Tommaso La Mantia
How Avifauna changes: forty years of observations on the status of Birds in a representative area of Sicily (Roccapalumba, Pa) » 311

Giacomo Dell'Omo
State of the knowledge on the Scopoli Shearwater *Calonectris diomedea* breeding on Linosa Island (Pelagie Archipelago, Sicilian Channel) » 331

Renzo Ientile, Salvatore Surdo, Carmelo Iapichino
The Eurasian Spoonbill *Platalea leucorodia* in Sicily between 1972 and 2018, distribution and ecology » 339

Fabio Lo Valvo
The Sicilian Long-Tailed Tit, *Aegithalos caudatus siculus* Whitaker 1901, a subspecies not to be underestimated » 349

Pietro Lo Cascio & Arnold Sciberras
"Cold-blooded" travellers around Sicily: how introductions and extinctions have shaped the Recent herpetofauna of Circum-Sicilian and Maltese Islands » 355

Rafael da Silveira Bueno, Salvatore Falcone, Tommaso La Mantia, Marta Librera, Rocco Lo Duca, Salvatore Seminara, Maurizio Siracusa, Antonio Spinnato & Salvatore Surdo
Update of the distribution and habitat use of the Wildcat, Pine marten and Weasel in Sicily » 391

Rafael da Silveira Bueno, Filippo Alfonso, Valentina Cumbo, Alessio Di Dino, Giovanni Giardina, Susanna Giardina, Tommaso La Mantia, Eleonora Proietti & Salvatore Seminara
Fallow deer in Sicily: Recent history, consistence and ecological role » 399

Giovanna Sala, Salvatore Pasta, Concetta Maggiore & Tommaso La Mantia
Traditional use of wood in Sicily » 411

Daniela Patti & Tommaso La Mantia
The role of the library of the Faculty of Agriculture (Today SAAF Department) in the knowledge of Biodiversity and in the research activity of contemporary Naturalists » 445

Marcello Romano & Attilio Carapezza
List of taxa described by or dedicated to Bruno Massa » 461

Attilio Carapezza, Tommaso La Mantia, Marcello Romano & Salvatore Surdo
List of scientific publications by Bruno Massa » 465

Bruno Massa Photos » 487

Acknowledgments » 491

LIFE ON ISLANDS

Studies dedicated to Bruno Massa

"In Sicily lies the key to everything"
Goethe

"In Sicilia si trova la chiave di tutto"
Goethe

ISBN 978-88-97603-26-9
9 788897 603269

SOCIETÀ ELETTRICA LIPARESE S.E.L. LIPARI

L'OSPITALITÀ ITALIANA
FEDERALBERGHI ISOLE EOLIE

Istituto Zooprofilattico Sperimentale della Sicilia "A.Mirri"